

FCIS Flood Control Integrated System Order Form



Customer: _____

Date: _____

Contact: _____

Email: _____

Telephone/Fax: _____

Ref. P. O. _____

212-FCIS AST B G-AG NC Z

PLUMBING PIPE SIZE		
Check one	Code	Description
<input type="checkbox"/>	212	2-1/2"
<input type="checkbox"/>	3	3"
<input type="checkbox"/>	4	4"
<input type="checkbox"/>	6	6"
<input type="checkbox"/>	8	8"
<input type="checkbox"/>	10	10"

BASE PART NUMBER

BACKFLOW BODY		
Check one	Code	Description
<input type="checkbox"/>	AST	Stainless Steel Backflow Body, Grooved Ends
<input type="checkbox"/>	A	Ductile Iron Backflow Body, Grooved Ends
<input type="checkbox"/>		Ductile Iron Backflow Body, Flanged Ends

SHUT-OFF VALVES		
Check one	Code	Description
<input type="checkbox"/>		NRS Gate Valves
<input type="checkbox"/>	OSY	OS&Y Gate Valves
<input type="checkbox"/>	B	Butterfly Valves

END CONNECTIONS		
Check one	Code	Description
<input type="checkbox"/>		Flange x Flange User Connections
<input type="checkbox"/>	FG	Flange x Groove User Connections
<input type="checkbox"/>	G	Groove x Groove User Connections
<input type="checkbox"/>	GF	Groove x Flange User Connections

BACKFLOW OPTIONS		
Check all that apply	Code	Description
<input type="checkbox"/>	FSC	Wye Strainer on Inlet (only on flanged Inlet choices)
<input type="checkbox"/>	-AG	Drain Air Gap Fitting Supplied

SOLENOID FUNCTION		
Check one	Code	Description
<input type="checkbox"/>		Normally Open (opens on power failure)
<input type="checkbox"/>	NC	Normally Closed (closes on power failure)

SOLENOID CONTROL VALVE OPTIONS		
Check all that apply	Code	Description
<input type="checkbox"/>	Z	Visual Position Indicator
<input type="checkbox"/>	ST	Stainless Steel Tubing

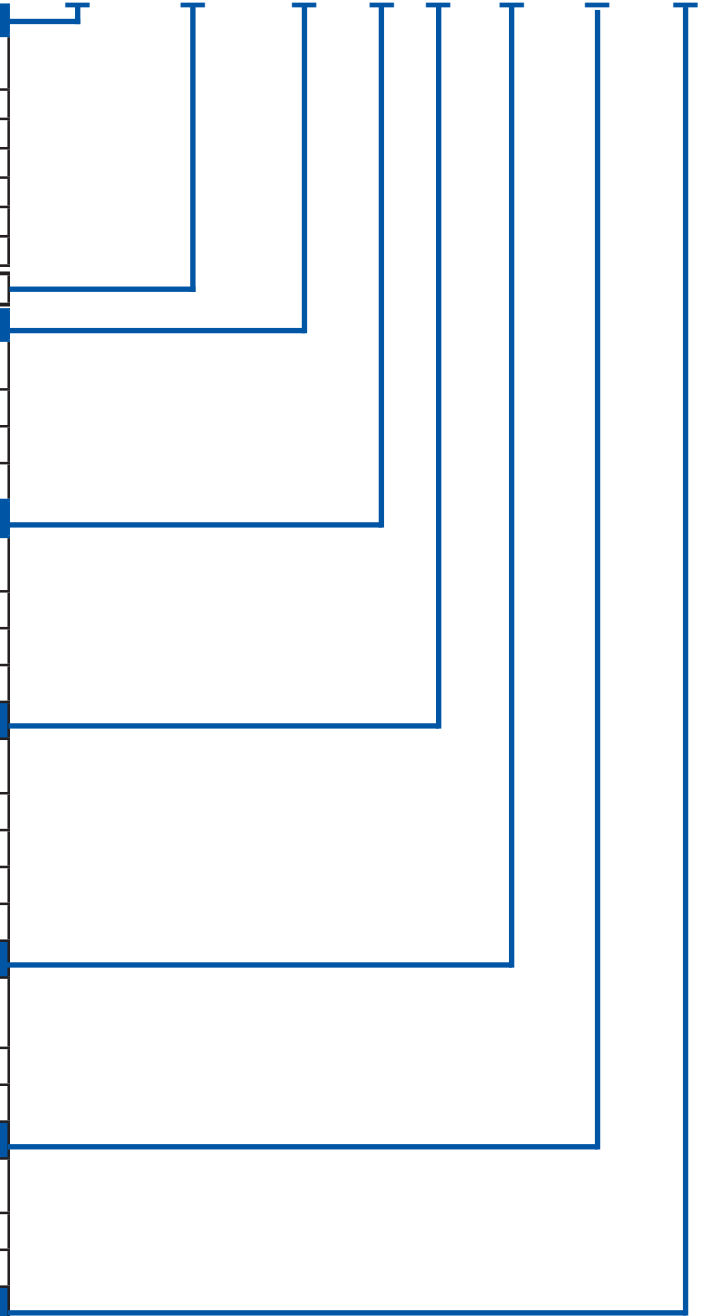

1747 Commerce Way
Paso Robles, CA 93442
Phone: 877-222-5356
Fax: 805-237-7197

Customer Service Representatives available
Monday through Friday 5:30 a.m. to 5:00 p.m., PST
Fax completed forms to your local Representative
Call 877-222-5356, info@zurnwilkins.com
or visit us online at www.zurn.com